

PANOLA COUNTY SHERIFF'S OFFICE

Office: 903-693-0333
Fax: 903-693-9366



314 W. Wellington
Carthage, Texas 75633

Sheriff Cutter Clinton

April 21st, 2026

The Honorable Rodger McLane
Panola County Judge
110 S. Sycamore
Carthage, Texas 75633

Dear Judge McLane,

Please add the following item(s) to the next scheduled meeting of the Panola County Commissioner's Court:

To record the appointment of Austin Wright as a Reserve Deputy with the Panola County Sheriff's Office, effective April 22nd, 2026.

Sincerely,

Cutter Clinton
Sheriff

A handwritten signature in black ink that reads "Cutter Clinton". The signature is stylized, with a large, sweeping initial "C" and "linton" written in a cursive script.

CC/ke
CC: Jennifer Stacy
Abby Booker

Honesty, Integrity, Service

April 21, 2026

FROM: Melanie Earle, Road and Bridge Warehouse Coordinator

TO: Abby Booker, County Treasurer

SUBJECT: EFFECTIVE DATE OF EMPLOYMENT:

Please be advised of the effective date of employment for JD Twomey, Temporary Operator, for Panola County Road & Bridge Department, Pct 4, effective May 6, 2026, through November 5, 2026, at the rate of \$23.63 per hour.

Melanie Earle

Melanie Earle

Road and Bridge

Warehouse Coordinator

April 28, 2026

FROM: Melanie Earle, Road and Bridge Warehouse Coordinator

TO: Abby Booker, County Treasurer

SUBJECT: EFFECTIVE DATE OF EMPLOYMENT:

Please be advised of the effective date of employment for Johnny Jernigan, Temporary Operator, for Panola County Road & Bridge Department, Pct 3, effective May 11, 2026, through November 12, 2026, at the rate of \$23.63 per hour.

Melanie Earle

Melanie Earle

Road and Bridge

Warehouse Coordinator

**NOTICE OF PROPOSED INSTALLATION
PIPELINE AND/OR UTILITY LINES**

TO: THE PANOLA COUNTY COMMISSIONER'S COURT

c/o

PANOLA COUNTY ROAD & BRIDGE DEPARTMENT, CARTHAGE, TEXAS

Formal notice is hereby given that:

Socagee Midstream Gas Services, LLC proposes to place a
(COMPANY NAME)

12" line within the Right-of-Way
(PIPE SIZE)

of County Road: 471 as follows:
(NUMBER OF ROAD)

The proposed pipeline will cross under the indicated roads on the attached sheet.
Installation shall be made by boring a total length of 62.6' line in Panola County.

The location and description of the proposed line and appurtenances is more fully shown by the copies of the drawings attached to this notice. The line will be constructed and maintained on the County Right-of-Way as directed by the County Commissioners in accordance with current Panola County Specifications.

Construction of this line will begin on or after the 7th day of
August.

FIRM: **Socagee Midstream Gas Services, LLC**

BY: Shawn Harvey

TITLE: Sr. ROW Agent

ADDRESS: 8051 Shreve Park Drive Shreveport, LA 71129

PHONE: (903) 285-7774

APPROVAL

May 5, 2026

TO: Socagee Midstream Gas Services, LLC
Attn: Shawn Harvey
8051 Shreve Park Drive
Shreveport, LA 71129

RE: **County Road #471**

The Panola County Commissioners' Court offers no objection to the location on the right-of-way of your proposed **12" line** within the right-of-way of County Road **#471**.

It is expressly understood that the County Commissioners' Court does not purpose hereby, to grant any right, claim, title or easement in or upon this county road. It is further understood that in the future should for any reason the county need to work, improve, relocate, widen, increase, add to, or in any manner change the structure of this right-of-way, any required relocation of said lines shall be at the sole expense of owner.

All work on the county right-of-way shall be performed in accordance with the county instructions. The installations shall not damage any part of the road and adequate provisions must be made to cause minimum inconvenience to traffic and adjacent owners. Special specifications for placing this line are as follows:

1. All lines are to be installed a minimum of 36 inches below the flow line of the adjacent drainage or barrow ditch.
2. All excavation within the right-of-way and not under surfacing shall be backfilled by tamping in 6 inch horizontal layers. All surplus material shall be removed from the right-of-way and the excavation finished flush with surrounding natural ground.
3. Lines crossing under surfaced roads and under surfacing cross roads within the right-of-way shall be placed by boring. Boring shall extend from crown line to crown line. Gravity from sewer lines under roadways shall be cast iron pipe.
4. All lines, where practicable, shall be located to cross roadbed at approximately right angles thereto. No lines are to be installed under or within 50 feet of either end of any bridge. No lines shall be placed in any culvert or within 10 feet of the closest point of same.

5. Parallel line will be installed as near the right-of-way lines as is possible and no parallel line will be installed in the roadbed or between the drainage ditch and the roadbed without special permission of the Panola County Commissioners' Court.
6. Operations along roadbeds shall be performed in such manner that all excavated material be kept off the pavement at all times, as well as all operating equipment and materials. No equipment or installation procedures will be used which will damage any road surface or structures. The cost of any repairs to road surface, roadbed, structures or other right-of-way features as a direct result of this installation will be borne by the owner of this line.
7. Barricades, warning signs, lights, and flag man(men) when necessary shall be provided by the contractor or owner. One-half (1/2) of the traveled portion of the road must be open at all times.
8. Unless other arrangements are made with the designated Commissioner, no work will be performed on Saturday, Sunday, Holidays or hours other than standard working hours. (Monday - Friday)
9. Operations shall not be carried on when soil conditions are such that construction will cause rutting.

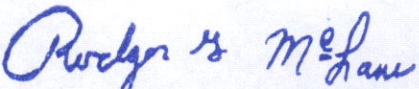
Approved: 
COUNTY JUDGE

COMMISSIONERS:

Precinct #1 Billy Alexander
Precinct #2 David A. Cole
Precinct #3 Craig M. Lawless
Precinct #4 Dale LaGrone

PANOLA COUNTY, TEXAS



JOHN B. OWEN SURVEY,
A - 520

Robert L. Harris, Jr. and
wife, Candace A. Harris
Called 30.244 Acres
Volume 937, Page 4
(P.C.D.R.)

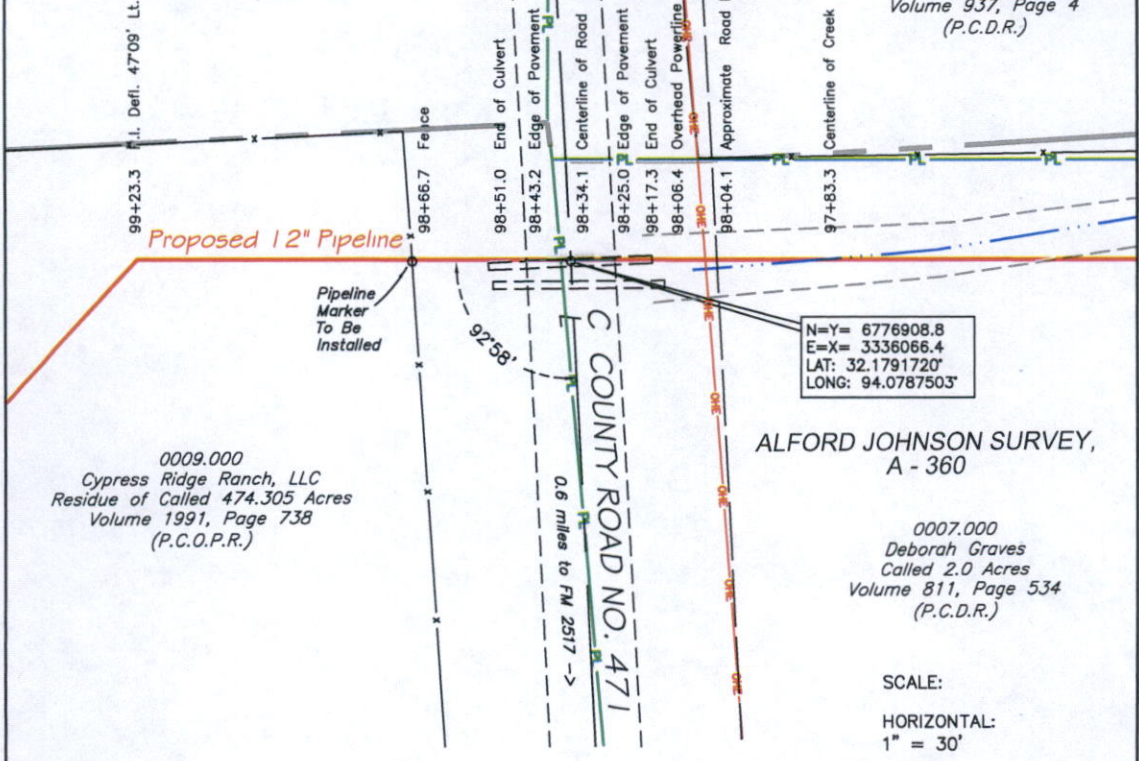

0009.000
Cypress Ridge Ranch, LLC
Residue of Called 474.305 Acres
Volume 1991, Page 738
(P.C.O.P.R.)

ALFORD JOHNSON SURVEY,
A - 360

0007.000
Deborah Graves
Called 2.0 Acres
Volume 811, Page 534
(P.C.D.R.)

N=Y= 6776908.8
E=X= 3336066.4
LAT: 32.1791720°
LONG: 94.0787503°

SCALE:
HORIZONTAL:
1" = 30'
VERTICAL:
1" = 10'

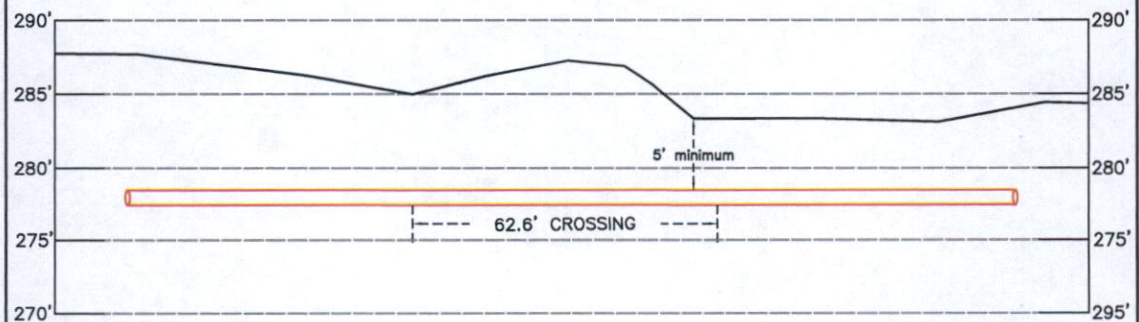

SPECIFICATIONS:
PIPE: 12.000" O.D. X 0.375" W.T. GR. X-52
COATING: 16-18 MILS FBE + 30 MILS ARO
MAXIMUM ALLOWABLE OPERATING PRESSURE: 1440 PSIG
CROSSING METHOD: CONVENTIONAL BORE
CATHODIC PROTECTION: IMPRESSED CURRENT

COORDINATES, BEARINGS, AREAS, AND DISTANCES SHOWN ARE GRID BASED
ON THE TEXAS STATE PLANE COORDINATE SYSTEM, NORTH CENTRAL ZONE
(4202), NAD 1983, ELEVATIONS ARE REFERENCED TO NAVD88.

DRAWN	KNG	DATE: 12/08/2025	SOCAGEE MIDSTREAM GAS SERVICES, LLC	PROPOSED 12" PIPELINE CROSSING COUNTY ROAD NO. 471 ALFORD JOHNSON SURVEY, A - 360, PANOLA COUNTY, TEXAS		
CHECKED	MCG	AFE:				
APP'D	MCG	GGS:				
SCALE	1"=30'					
REV#	DATE	DESC.	Bowman 4901 E End Blvd S, Marshall, Tx 75672 www.bowman.com 903.471.8391 TBPELS Firm No. 10120600	CLIENT PROJECT NAME: 25 WC CVX CDP1B		SHEET 1 OF 1 REV. 0
				JOB NO. 381849		
				DWG. NO. 381849-CR471		

AMP II ETX LLC
46242

16108
CYPRESS RIDGE RANCH LLC
16106

CYPRESS RIDGE RANCH LLC
0894

County Road 471

12" pipeline

GRAVES/DEBORAH
26418

322

MUSSETT DENNIS NORMAN
24863

HARRIS SANDAGE
8111

MUSSETT DENNIS NORMAN
45869



NOTICE OF PROPOSED INSTALLATION
PIPELINE AND/OR UTILITY LINES

TO: THE PANOLA COUNTY COMMISSIONER'S COURT

c/o

PANOLA COUNTY ROAD & BRIDGE DEPARTMENT, CARTHAGE, TEXAS

Formal notice is hereby given that:

Socagee Midstream Gas Services, LLC proposes to place a
(COMPANY NAME)

12" line within the Right-of-Way
(PIPE SIZE)

of County Road: 321 as follows:
(NUMBER OF ROAD)

The proposed pipeline will cross under the indicated roads on the attached sheet.
Installation shall be made by boring a total length of 57.6' line in Panola County.

The location and description of the proposed line and appurtenances is more fully shown
by the copies of the drawings attached to this notice. The line will be constructed and
maintained on the County Right-of-Way as directed by the County Commissioners in
accordance with current Panola County Specifications.

Construction of this line will begin on or after the 7th day of
August.

FIRM: **Socagee Midstream Gas Services, LLC**

BY: Shawn Harvey

TITLE: Sr. ROW Agent

ADDRESS: 8051 Shreve Park Drive Shreveport, LA 71129

PHONE: (903) 285-7774

APPROVAL

May 5, 2026

TO: Socagee Midstream Gas Services, LLC
Attn: Shawn Harvey
8051 Shreve Park Drive
Shreveport, LA 71129

RE: **County Road #321**

The Panola County Commissioners' Court offers no objection to the location on the right-of-way of your proposed **12" line** within the right-of-way of County Road **#321**.

It is expressly understood that the County Commissioners' Court does not purpose hereby, to grant any right, claim, title or easement in or upon this county road. It is further understood that in the future should for any reason the county need to work, improve, relocate, widen, increase, add to, or in any manner change the structure of this right-of-way, any required relocation of said lines shall be at the sole expense of owner.

All work on the county right-of-way shall be performed in accordance with the county instructions. The installations shall not damage any part of the road and adequate provisions must be made to cause minimum inconvenience to traffic and adjacent owners. Special specifications for placing this line are as follows:

1. All lines are to be installed a minimum of 36 inches below the flow line of the adjacent drainage or barrow ditch.
2. All excavation within the right-of-way and not under surfacing shall be backfilled by tamping in 6 inch horizontal layers. All surplus material shall be removed from the right-of-way and the excavation finished flush with surrounding natural ground.
3. Lines crossing under surfaced roads and under surfacing cross roads within the right-of-way shall be placed by boring. Boring shall extend from crown line to crown line. Gravity from sewer lines under roadways shall be cast iron pipe.
4. All lines, where practicable, shall be located to cross roadbed at approximately right angles thereto. No lines are to be installed under or within 50 feet of either end of any bridge. No lines shall be placed in any culvert or within 10 feet of the closest point of same.

5. Parallel line will be installed as near the right-of-way lines as is possible and no parallel line will be installed in the roadbed or between the drainage ditch and the roadbed without special permission of the Panola County Commissioners' Court.
6. Operations along roadbeds shall be performed in such manner that all excavated material be kept off the pavement at all times, as well as all operating equipment and materials. No equipment or installation procedures will be used which will damage any road surface or structures. The cost of any repairs to road surface, roadbed, structures or other right-of-way features as a direct result of this installation will be borne by the owner of this line.
7. Barricades, warning signs, lights, and flag man(men) when necessary shall be provided by the contractor or owner. One-half (1/2) of the traveled portion of the road must be open at all times.
8. Unless other arrangements are made with the designated Commissioner, no work will be performed on Saturday, Sunday, Holidays or hours other than standard working hours. (Monday - Friday)
9. Operations shall not be carried on when soil conditions are such that construction will cause rutting.

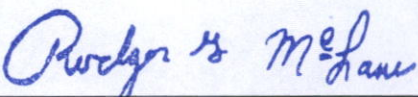
Approved: 
COUNTY JUDGE

COMMISSIONERS:

Precinct #1 Billy Alexander
Precinct #2 David A. Cole
Precinct #3 Craig M. Lawless
Precinct #4 Dale LaGrone

PANOLA COUNTY, TEXAS



GEORGE B. MEDLIN SURVEY, A - 445

0001.000
Roger Dale Pope and wife, Bonnie Pope
Called 33.33 Acres
Volume 1096, Page 490
(P.C.O.P.R.)

SETH K. YOUNGBLOOD SURVEY, A - 790

Bozeman Family Cemetery
Called 0.500 Acres
Volume 1876, Page 470
(P.C.O.P.R.)

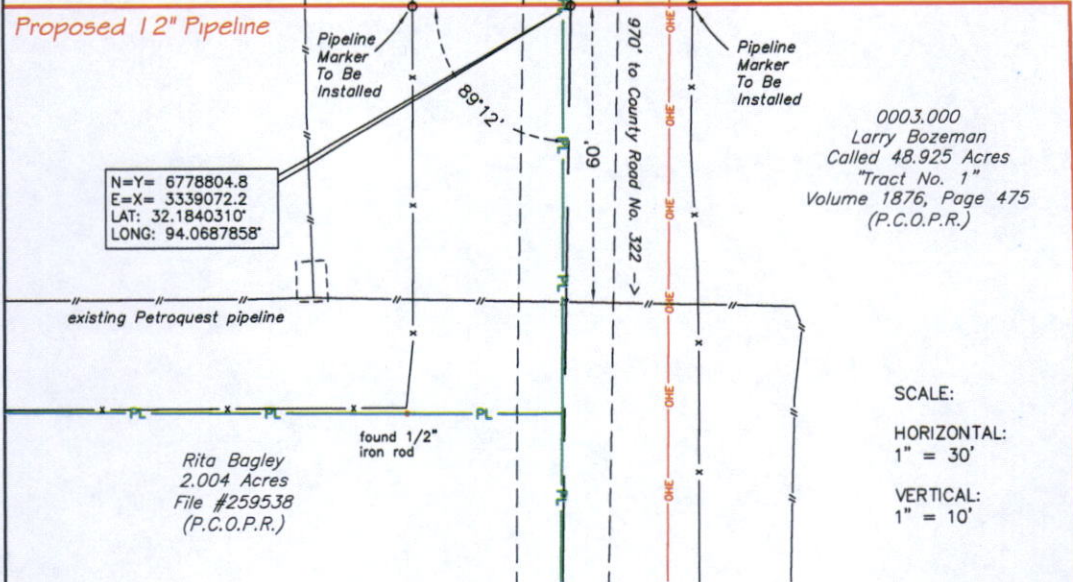

SCALE:
HORIZONTAL:
1" = 30'
VERTICAL:
1" = 10'

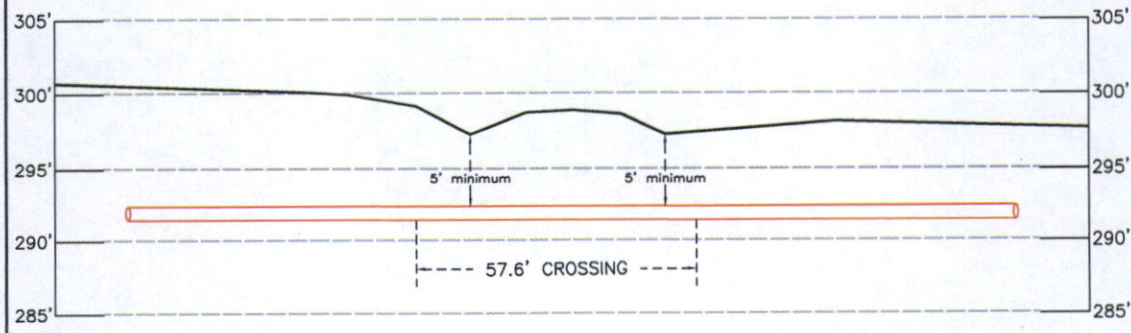

SPECIFICATIONS:
PIPE: 12.000" O.D. X 0.375" W.T. GR. X-52
COATING: 16-18 MILS FBE + 30 MILS ARO
MAXIMUM ALLOWABLE OPERATING PRESSURE: 1440 PSIG
CROSSING METHOD: CONVENTIONAL BORE
CATHODIC PROTECTION: IMPRESSED CURRENT

COORDINATES, BEARINGS, AREAS, AND DISTANCES SHOWN ARE GRID BASED ON THE TEXAS STATE PLANE COORDINATE SYSTEM, NORTH CENTRAL ZONE (4202), NAD 1983, ELEVATIONS ARE REFERENCED TO NAVD88.

<table border="1"> <tr> <td>DRAWN</td> <td>KNG</td> <td>DATE: 12/08/2025</td> </tr> <tr> <td>CHECKED</td> <td>MCG</td> <td>AFE:</td> </tr> <tr> <td>APP'D</td> <td>MCG</td> <td>GGS:</td> </tr> <tr> <td>SCALE</td> <td colspan="2">1"=30'</td> </tr> <tr> <td>REV#</td> <td>DATE</td> <td>DESC.</td> </tr> <tr> <td> </td> <td> </td> <td> </td> </tr> <tr> <td> </td> <td> </td> <td> </td> </tr> <tr> <td> </td> <td> </td> <td> </td> </tr> </table>	DRAWN	KNG	DATE: 12/08/2025	CHECKED	MCG	AFE:	APP'D	MCG	GGS:	SCALE	1"=30'		REV#	DATE	DESC.										<p align="center">SOCAGEE MIDSTREAM GAS SERVICES, LLC</p> <p align="center">Bowman 4901 E End Blvd S, Marshall, Tx 75672 www.bowman.com 903.471.8391 TBPELS Firm No. 10120600</p>	<p align="center">PROPOSED 12" PIPELINE CROSSING COUNTY ROAD NO. 321 GEORGE B. MEDLIN SURVEY, A - 445, SETH K. YOUNGBLOOD SURVEY, A - 790, PANOLA COUNTY, TEXAS</p> <p>CLIENT PROJECT NAME: 25 WC CVX CDP1B</p> <table border="1"> <tr> <td>JOB NO.</td> <td>381849</td> <td>SHEET</td> <td>REV.</td> </tr> <tr> <td>DWG. NO.</td> <td>381849-CR321</td> <td>1 OF 1</td> <td>0</td> </tr> </table>	JOB NO.	381849	SHEET	REV.	DWG. NO.	381849-CR321	1 OF 1	0
DRAWN	KNG	DATE: 12/08/2025																																
CHECKED	MCG	AFE:																																
APP'D	MCG	GGS:																																
SCALE	1"=30'																																	
REV#	DATE	DESC.																																
JOB NO.	381849	SHEET	REV.																															
DWG. NO.	381849-CR321	1 OF 1	0																															

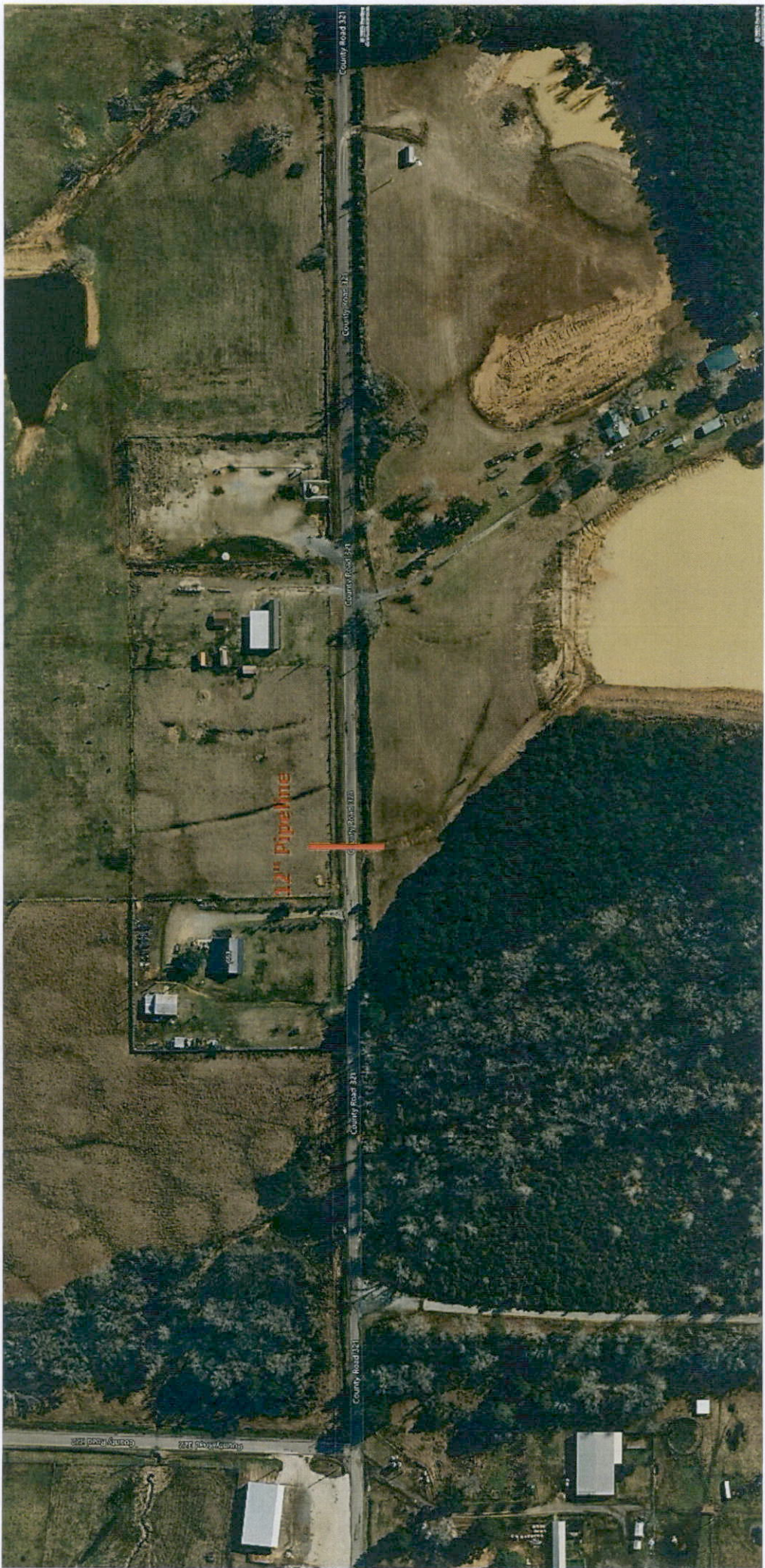

**NOTICE OF PROPOSED INSTALLATION
PIPELINE AND/OR UTILITY LINES**

TO: THE PANOLA COUNTY COMMISSIONER'S COURT

c/o

PANOLA COUNTY ROAD & BRIDGE DEPARTMENT, CARTHAGE, TEXAS

Formal notice is hereby given that:

Spectrum Gulf Coast, LLC proposes to place a
(COMPANY NAME)

Underground Conduit 2' HDPE line within the Right-of-Way
(PIPE SIZE)

of County Road: CR 203 as follows:
(NUMBER OF ROAD)

The proposed pipeline will cross under the indicated roads on the attached sheet.
Installation shall be made by boring a total length of 13,355' line in Panola County.

The location and description of the proposed line and appurtenances is more fully shown by the copies of the drawings attached to this notice. The line will be constructed and maintained on the County Right-of-Way as directed by the County Commissioners in accordance with current Panola County Specifications.

Construction of this line will begin on or after the 5th day of
May, 2026

FIRM: DFW Telecom
BY: Jessie Hatley
TITLE: Permit Coordinator
ADDRESS: PO Box 450251, Garland, Texas
75045
PHONE: (903) 603-1052

APPROVAL

May 5, 2026

TO: Spectrum Gulf Coast, LLC
Attn: Jessie Hatley - DFW Telecom
P.O. Box 450251
Garland, Tx. 75045

RE: **County Road #203**

The Panola County Commissioners' Court offers no objection to the location on the right-of-way of your proposed **Underground Conduit 2' HDPE line** within the right-of-way of County Road **#203**.

It is expressly understood that the County Commissioners' Court does not purpose hereby, to grant any right, claim, title or easement in or upon this county road. It is further understood that in the future should for any reason the county need to work, improve, relocate, widen, increase, add to, or in any manner change the structure of this right-of-way, any required relocation of said lines shall be at the sole expense of owner.

All work on the county right-of-way shall be performed in accordance with the county instructions. The installations shall not damage any part of the road and adequate provisions must be made to cause minimum inconvenience to traffic and adjacent owners. Special specifications for placing this line are as follows:

1. All lines are to be installed a minimum of 36 inches below the flow line of the adjacent drainage or barrow ditch.
2. All excavation within the right-of-way and not under surfacing shall be backfilled by tamping in 6 inch horizontal layers. All surplus material shall be removed from the right-of-way and the excavation finished flush with surrounding natural ground.
3. Lines crossing under surfaced roads and under surfacing cross roads within the right-of-way shall be placed by boring. Boring shall extend from crown line to crown line. Gravity from sewer lines under roadways shall be cast iron pipe.
4. All lines, where practicable, shall be located to cross roadbed at approximately right angles thereto. No lines are to be installed under or within 50 feet of either end of any bridge. No lines shall be placed in any culvert or within 10 feet of the closest point of same.

5. Parallel line will be installed as near the right-of-way lines as is possible and no parallel line will be installed in the roadbed or between the drainage ditch and the roadbed without special permission of the Panola County Commissioners' Court.
6. Operations along roadbeds shall be performed in such manner that all excavated material be kept off the pavement at all times, as well as all operating equipment and materials. No equipment or installation procedures will be used which will damage any road surface or structures. The cost of any repairs to road surface, roadbed, structures or other right-of-way features as a direct result of this installation will be borne by the owner of this line.
7. Barricades, warning signs, lights, and flag man(men) when necessary shall be provided by the contractor or owner. One-half (1/2) of the traveled portion of the road must be open at all times.
8. Unless other arrangements are made with the designated Commissioner, no work will be performed on Saturday, Sunday, Holidays or hours other than standard working hours. (Monday - Friday)
9. Operations shall not be carried on when soil conditions are such that construction will cause rutting.

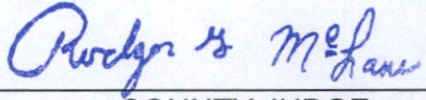
Approved: 
COUNTY JUDGE

COMMISSIONERS:

Precinct #1 Billy Alexander
Precinct #2 David A. Cole
Precinct #3 Craig M. Lawless
Precinct #4 Dale LaGrone



NOTE:
CONTRACTOR IS RESPONSIBLE TO MAINTAIN TRAFFIC CONTROL AS SET FORTH IN THE TEXAS MANUAL ON UNIFORM TRAFFIC CONTROL DEVICES FOR STREETS AND HIGHWAYS

Panola County Road Overall

Project consist of approximately:

Underground: 4,024'

GENERAL CONSTRUCTION NOTES

1. ALL CONSTRUCTION WORK WITHIN THE PUBLIC RIGHT-OF-WAY SHALL BE DONE IN ACCORDANCE WITH THE ORDINANCES AND REGULATIONS OF THE JURISDICTION IN WHICH THE WORK IS TO BE PERFORMED.
2. CONSTRUCTION OF ALL UTILITIES SHALL BE IN ACCORDANCE WITH THE TYPICAL SPECIFICATIONS AND STANDARD PRACTICES FOR UTILITIES LOCATIONS ARE GENERALLY SHOWN IN MAPS AND MAY NOT ACCURATELY REFLECT THE SIZE AND LOCATION OF UTILITIES. THE CONTRACTOR SHALL VERIFY THE LOCATION AND DEPTH OF ALL UTILITIES WHETHER SHOWN OR NOT, AND SHALL BE RESPONSIBLE FOR THE PROTECTION OF ALL EXISTING UTILITIES. THE CONTRACTOR SHALL BE RESPONSIBLE FOR THE PROTECTION OF ALL EXISTING UTILITIES WHETHER SHOWN OR NOT, AND SHALL BE RESPONSIBLE FOR THE PROTECTION OF ALL EXISTING UTILITIES. THE CONTRACTOR SHALL BE RESPONSIBLE FOR THE PROTECTION OF ALL EXISTING UTILITIES WHETHER SHOWN OR NOT, AND SHALL BE RESPONSIBLE FOR THE PROTECTION OF ALL EXISTING UTILITIES.
3. THE CONSTRUCTION CONTRACTOR SHALL BE RESPONSIBLE FOR CONTACTING ALL DEPARTMENTS WITHIN THE JURISDICTION AND THE UTILITY COMPANIES TO VERIFY THE LOCATION AND DEPTH OF ALL UTILITIES WITHIN THE PUBLIC PROPERTY. B) RESTORE ALL AREAS EFFECTED BY THE CONSTRUCTION TO ORIGINAL OR BETTER CONDITION.
4. IT SHALL BE THE RESPONSIBILITY OF THE CONSTRUCTION CONTRACTOR TO: A) PREVENT DAMAGE TO PRIVATE AND PUBLIC PROPERTY. B) RESTORE ALL AREAS EFFECTED BY THE CONSTRUCTION TO ORIGINAL OR BETTER CONDITION.
5. BARRICADES AND TRAFFIC CONTROL SHALL BE THE RESPONSIBILITY OF THE CONSTRUCTION CONTRACTOR AND SHALL BE MAINTAINED DURING ALL PHASES OF CONSTRUCTION. THE CONSTRUCTION CONTRACTOR IS RESPONSIBLE FOR THE MAINTENANCE OF ALL PHASES OF CONSTRUCTION. THE CONSTRUCTION CONTRACTOR IS RESPONSIBLE FOR THE MAINTENANCE OF ALL PHASES OF CONSTRUCTION. THE CONSTRUCTION CONTRACTOR IS RESPONSIBLE FOR THE MAINTENANCE OF ALL PHASES OF CONSTRUCTION.
6. THE CONSTRUCTION CONTRACTOR SHALL ABIDE BY ALL APPLICABLE FEDERAL, STATE AND LOCAL LAWS GOVERNING EXCAVATION. THE CONSTRUCTION CONTRACTOR SHALL PROVIDE ALL TRENCH SAFETY SYSTEMS THAT COMPLY WITH ALL APPLICABLE FEDERAL, STATE AND LOCAL LAWS GOVERNING EXCAVATION. THE CONSTRUCTION CONTRACTOR SHALL PROVIDE ALL TRENCH SAFETY SYSTEMS THAT COMPLY WITH ALL APPLICABLE FEDERAL, STATE AND LOCAL LAWS GOVERNING EXCAVATION.
7. ALL CONCRETE USED IN ANY ROADWAY SHALL BE IN COMPLIANCE WITH THE SPECIFIED GRADES OF CONCRETE IN THE STANDARD SPECIFICATIONS 5.8 "PORTLAND CEMENT CONCRETE PAVEMENT" AND 7.4.5 "QUALITY OF CONCRETE". ALL CONCRETE SHALL BE PLACED WITHIN THE SPECIFIED TOLERANCES. ALL CONCRETE SHALL BE PLACED WITHIN THE SPECIFIED TOLERANCES. ALL CONCRETE SHALL BE PLACED WITHIN THE SPECIFIED TOLERANCES.
8. ALL REINFORCING STEEL AND DOWEL BARS IN PAVEMENT SHALL BE SUPPORTED AND MAINTAINED AT THE CORRECT CLEARANCES BY THE USE OF BAR CHAIRS OR OTHER APPROVED SUPPORT.
9. ALL CONDUIT MUST BE PLACED WITH A MINIMUM 4" OF COVER, UNLESS OTHERWISE SPECIFIED.
10. ALL BACKFILLING WILL BE MECHANICALLY TAMPED IN LIFTS TO A DENSITY OF 95% PROCTOR. THE REQUIRED DENSITY WILL BE OBTAINED BY USING TAMPERS, RAMMERS OR ROLLING EQUIPMENT. LIFTS MAY VARY ACCORDING TO THE TYPE OF MATERIAL USED TO OBTAIN THE REQUIRED DENSITY. SAND AND DEBRIS FREE MATERIAL WILL BE USED FOR BACKFILL.

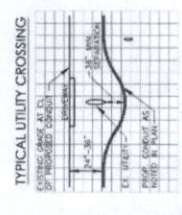
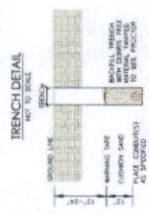

UNDERGROUND CONDUIT 1-2" HDPE

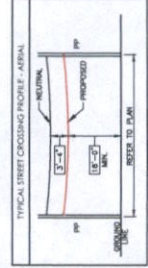

Donation Acceptance

I/we, being desirous to contribute a donation to Panola County for the Panola County Child Welfare Board and/or General Fun hereby donate the following:

\$700.00
70 gifts cards @ \$10.00

This donation is to be used for the Panola County Child Welfare Board, or if no purpose is indicated, the purpose shall be determined by the Commissioners' Court. All purposes must be in accordance with current laws governing such funds. The Panola County Commissioners' Court according to Local Gov't. Code, Section 81.032, must accept this donation.

I/we acknowledge that this is given as a donation and that I/we have not been promised any other benefit because of the donation, nor have I/we been induced or coerced in any way by any official or employee of Panola County. I/we further certify that this donation is given freely and voluntarily.

Date: April 29, 2026

Middlesouth Region of Chi Eta Phi Sorori

(Signed) *Barbette Arce*

Sworn to and subscribed before me this 29th day of April _____, 2026

Vicki Heinkel
Notary Public, State of Texas
My Commission Expires: 1/6/2027

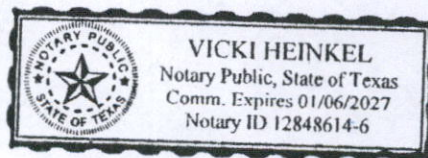

[Panola County Use Only]

This item was accepted/disapproved (strike one) at a meeting of the Panola County Commissioners' Court on this 5th day of May, 2026.

County Judge *Rodger G. McLane*
Rodger G. McLane

Donation Acceptance

I/we, being desirous to contribute a donation to Panola County for the Panola County Courthouse and/or General Fund hereby donate the following:

"Alamo Letter Monument"
\$5,000.00

This donation is to be displayed by Panola County Courthouse. All purposes must be in accordance with current laws governing such funds. The Panola County Commissioners' Court according to Local Gov't. Code, Section 81.032, must accept this donation.

I/we acknowledge that this is given as a donation and that I/we have not been promised any other benefit because of the donation, nor have I/we been induced or coerced in any way by any official or employee of Panola County. I/we further certify that this donation is given freely and voluntarily.

Date: 4-24-26

Charles Matthews Foundation

(Signed)

Robert Underwood TRUSTEE
ROBERT UNDERWOOD

Sworn to and subscribed before me this 24th of April, 2026.

Notary Signature

Notary Public, State of Texas

My Commission Expires: 5/20/27

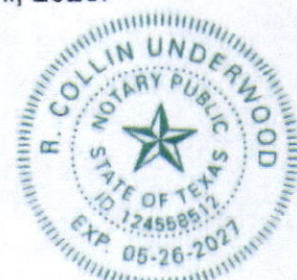

[Panola County Use Only]

This item was accepted/disapproved (strike one) at a meeting of the Panola County

Commissioners' Court on this 5th day of May, 2026.

County Judge

Rodger G. McLane

Rodger G. McLane

SLFRF Compliance Report - SLT-3695 - P&E Report - 2026
Report Period : Annual March 2026

Recipient Profile

Recipient Information

Recipient UEI	DLESA213MET8
Recipient TIN	756001106
Recipient Legal Entity Name	Panola County, TX
Recipient Type	Metro City or County
FAIN	
CFDA No./Assistance Listing	
Recipient Address	110 S. Sycamore, Room 216-A
Recipient Address 2	
Recipient Address 3	
Recipient City	Carthage
Recipient State/Territory	TX
Recipient Zip5	75633
Recipient Zip+4	
Recipient Reporting Tier	Tier 5. Metropolitan cities and counties with a population below 250,000 residents that are allocated less than \$10 million in SLFRF funding, and NEUs that are allocated less than \$10 million in SLFRF funding
Base Year Fiscal Year End Date	12/31/2024
Discrepancies Explanation	
Is the Recipient Registered in SAM.Gov?	Yes

Project Overview

Up to and including this reporting period, have revenue replacement funds been allocated to government services and reflected in the below projects?	Yes
--	-----

Project Name: LUCAS MACHINES

Project Identification Number	ARP4-22
Project Expenditure Category	6-Revenue Replacement
Project Expenditure Subcategory	6.1-Provision of Government Services
Status To Completion	Completed
Adopted Budget	\$45,717.00
Total Cumulative Obligations	\$45,717.00
Total Cumulative Expenditures	\$45,717.00
Current Period Obligations	\$0.00
Current Period Expenditures	\$0.00
Project Description	3-SETS OF LUCAS MACHINES/MECHANICAL CHEST COMPRESSION DEVICE WERE PURCHASED TO ASSIST LOCAL EMS AND HOSPITAL STAFF.

Project Name: VOTING EQUIPMENT

Project Identification Number	APR2-22
Project Expenditure Category	6-Revenue Replacement
Project Expenditure Subcategory	6.1-Provision of Government Services
Status To Completion	Completed
Adopted Budget	\$269,976.52
Total Cumulative Obligations	\$269,976.52
Total Cumulative Expenditures	\$269,976.52
Current Period Obligations	\$0.00
Current Period Expenditures	\$0.00
Project Description	PURCHASED EXPRESS VOTE UNIVERSAL VOTING SYSTEM

Project Name: BUILDING PURCHASE

Project Identification Number	APR3-22
Project Expenditure Category	6-Revenue Replacement
Project Expenditure Subcategory	6.1-Provision of Government Services
Status To Completion	Completed
Adopted Budget	\$690,900.00
Total Cumulative Obligations	\$690,900.00

Total Cumulative Expenditures	\$690,900.00
Current Period Obligations	\$0.00
Current Period Expenditures	\$0.00
Project Description	PANOLA COUNTY PURCHASED TWO BUILDINGS AND LAND. THE PURPOSE OF THIS PROJECT IS TO RELOCATE TWO DEPARTMENTS AND BUILD A PARKING LOT. THE BUILDING WHERE THE DEPARTMENTS WERE PREVIOUSLY LOCATED MUST BE TORN DOWN DUE TO ASBESTOS, WATER DAMAGE, AND MOLD.

Project Name: EXPO ROOF REPLACEMENT

Project Identification Number	APR5-22
Project Expenditure Category	6-Revenue Replacement
Project Expenditure Subcategory	6.1-Provision of Government Services
Status To Completion	Completed
Adopted Budget	\$90,752.21
Total Cumulative Obligations	\$90,752.21
Total Cumulative Expenditures	\$90,752.21
Current Period Obligations	\$0.00
Current Period Expenditures	\$0.00
Project Description	THE YOUTH EXPOSITION BUILDING ROOF WAS LEAKING AND NEEDED REPLACEMENT. THIS BUILDING CAN ALSO BE USED FOR HEALTH CLINICS IF NECESSARY.

Project Name: DISPATCH AND RADIO SYSTEM UPGRADE

Project Identification Number	ARP6-22
Project Expenditure Category	6-Revenue Replacement
Project Expenditure Subcategory	6.1-Provision of Government Services
Status To Completion	Completed
Adopted Budget	\$444,021.32
Total Cumulative Obligations	\$444,021.32
Total Cumulative Expenditures	\$444,021.32
Current Period Obligations	\$0.00
Current Period Expenditures	\$0.00
Project Description	AVTEC DISPATCH CONSOLE SITE, MOTOROLA CONSOLE APX P25 BASE & CONTROL STATIONS, MOTOROLA GTR8000 P25 INFRASTRUCTURE, 40 APX 4000S & 40 APX 4500S, TOWER RECONDITION

Project Name: FIRST RESPONDER TRAUMA KIT

Project Identification Number	APR7-23
Project Expenditure Category	6-Revenue Replacement

Project Expenditure Subcategory	6.1-Provision of Government Services
Status To Completion	Completed
Adopted Budget	\$9,674.68
Total Cumulative Obligations	\$9,674.68
Total Cumulative Expenditures	\$9,674.68
Current Period Obligations	\$0.00
Current Period Expenditures	\$0.00
Project Description	37 FIRST RESPONDER TRAUMA KITS

Project Name: BUILDING & LAND PURCHASE

Project Identification Number	APR2-23
Project Expenditure Category	6-Revenue Replacement
Project Expenditure Subcategory	6.1-Provision of Government Services
Status To Completion	Completed
Adopted Budget	\$526,675.00
Total Cumulative Obligations	\$526,675.00
Total Cumulative Expenditures	\$526,675.00
Current Period Obligations	\$0.00
Current Period Expenditures	\$0.00
Project Description	A BUILDING ACROSS THE STREET FROM THE COURTHOUSE WAS PURCHASED TO ALLOW FOR LESS CRAMPED OFFICE SPACE. THE AGRI LIFE EXTENSION AGENT, VETERANS SERVICE OFFICE, 911 RURAL ADDRESSING, EMERGENCY MGT, AND DPS OFFICES ARE NOW LOCATED IN THIS BUILDING. LAND WAS PURCHASED TO BUILD A NEW AIRPORT TERMINAL/OFFICE.

Project Name: FLEET REPLACEMENT

Project Identification Number	APR3-23
Project Expenditure Category	6-Revenue Replacement
Project Expenditure Subcategory	6.1-Provision of Government Services
Status To Completion	Completed
Adopted Budget	\$285,388.51
Total Cumulative Obligations	\$285,388.51
Total Cumulative Expenditures	\$285,388.51
Current Period Obligations	\$0.00
Current Period Expenditures	\$0.00
Project Description	THE SHERIFF DEPARTMENT, CONSTABLE PCT. 2 & 3, EMERGENCY MGT PURCHASED NEW VEHICLES TO CONTINUE TO HAVE SAFE VEHICLES TO DO THE JOB REQUIRED TO PROTECT THE PUBLIC.

Project Name: COURTHOUSE ROOF

Project Identification Number	APR4-23
Project Expenditure Category	6-Revenue Replacement
Project Expenditure Subcategory	6.1-Provision of Government Services
Status To Completion	Completed
Adopted Budget	\$598,455.00
Total Cumulative Obligations	\$598,455.00
Total Cumulative Expenditures	\$598,455.00
Current Period Obligations	\$0.00
Current Period Expenditures	\$0.00
Project Description	THE COURTHOUSE NEEDED A NEW ROOF DUE TO MANY LEAKS THAT WERE CAUSING DAMAGE THROUGHOUT THE COURTHOUSE.

Project Name: AIRPORT

Project Identification Number	APR5-23
Project Expenditure Category	6-Revenue Replacement
Project Expenditure Subcategory	6.1-Provision of Government Services
Status To Completion	Completed
Adopted Budget	\$12,990.51
Total Cumulative Obligations	\$12,990.51
Total Cumulative Expenditures	\$12,990.51
Current Period Obligations	\$0.00
Current Period Expenditures	\$0.00
Project Description	REPLACEMENT OF AVGAS REEL, NEW HOSE, STOP BALL & NOZZLE

Project Name: COURTHOUSE RENOVATIONS

Project Identification Number	APR6-23
Project Expenditure Category	6-Revenue Replacement
Project Expenditure Subcategory	6.1-Provision of Government Services
Status To Completion	Completed
Adopted Budget	\$903,150.71
Total Cumulative Obligations	\$903,150.71
Total Cumulative Expenditures	\$903,150.71
Current Period Obligations	\$0.00
Current Period Expenditures	\$0.00
Project Description	ENGINEERING SERVICES FOR COURTHOUSE RENOVATIONS; WATER SEEPAGE ISSUES; RENOVATION OF OFFICES TO PROVIDE A JP

Project Description	COURTROOM, JP OFFICES, CONSTABLE OFFICES, A SECURITY OFFICE AND A SINGLE ENTRY TO THE COURTHOUSE FOR SECURITY PURPOSES. TAX OFFICE RELOCATION AND RENOVATION.
---------------------	---

Project Name: DETENTION CENTER WATER HEATER

Project Identification Number	APR8-23
Project Expenditure Category	6-Revenue Replacement
Project Expenditure Subcategory	6.1-Provision of Government Services
Status To Completion	Completed
Adopted Budget	\$75,800.00
Total Cumulative Obligations	\$75,800.00
Total Cumulative Expenditures	\$75,800.00
Current Period Obligations	\$0.00
Current Period Expenditures	\$0.00
Project Description	THE DETENTION CENTER HOT WATER HEATER WENT OUT AND HAD TO BE REPLACED

Project Name: HOLLAND QUARTERS WSC

Project Identification Number	ARP9-23
Project Expenditure Category	5-Infrastructure
Project Expenditure Subcategory	5.11-Drinking water: Transmission & distribution
Status To Completion	Completed
Adopted Budget	\$30,000.00
Total Cumulative Obligations	\$30,000.00
Total Cumulative Expenditures	\$30,000.00
Current Period Obligations	\$0.00
Current Period Expenditures	\$0.00
Project Description	SOFTWARE & COMPUTER FOR READING METERS AND NEW METERS REPLACE OLD METERS WITH RADIO READ METERS
Projected/actual construction start date	6/13/2022
Projected/actual initiation of operations date	7/7/2022
Location Type(for broadband, geospatial location data)	Address
Location Details	PO BOX 146, CARTHAGE, TX 75633
Public Water System (PWS) ID Number	TX1830009
National Pollutant Discharge Elimination System (NPDES) Permit Number	NOT APPLICABLE
Median Household Income of service area	\$58,205.00
Lowest Quintile Income of the service area	\$14,974.00

Project Name: CLAYTON WATER SUPPLY CORP.

Project Identification Number	APR9-23
Project Expenditure Category	5-Infrastructure
Project Expenditure Subcategory	5.11-Drinking water: Transmission & distribution
Status To Completion	Completed
Adopted Budget	\$30,000.00
Total Cumulative Obligations	\$30,000.00
Total Cumulative Expenditures	\$30,000.00
Current Period Obligations	\$0.00
Current Period Expenditures	\$0.00
Project Description	CLAYTON WSC PURCHASED NEW METERS AND REPAIRED OTHER METERS
Projected/actual construction start date	1/3/2023
Projected/actual initiation of operations date	1/3/2023
Location Type(for broadband, geospatial location data)	Address
Location Details	PO BOX 3, CLAYTON, TX 75637
Public Water System (PWS) ID Number	TX1830029
National Pollutant Discharge Elimination System (NPDES) Permit Number	NOT APPLICABLE
Median Household Income of service area	\$58,205.00
Lowest Quintile Income of the service area	\$14,974.00

Project Name: DEBERRY WATER SUPPLY CORPORATION

Project Identification Number	APR10-23
Project Expenditure Category	5-Infrastructure
Project Expenditure Subcategory	5.15-Drinking water: Other water infrastructure
Status To Completion	Completed
Adopted Budget	\$30,000.00
Total Cumulative Obligations	\$30,000.00
Total Cumulative Expenditures	\$30,000.00
Current Period Obligations	\$0.00
Current Period Expenditures	\$0.00
Project Description	REPAIR TO WATER WELL
Projected/actual construction start date	3/3/2023
Projected/actual initiation of operations date	5/15/2024
Location Type(for broadband, geospatial location data)	Address
Location Details	PO BOX 278, DEBERRY , TX 75639
Public Water System (PWS) ID Number	TX1830006
National Pollutant Discharge Elimination System (NPDES) Permit Number	NOT APPLICABLE
Median Household Income of service area	\$58,205.00

Lowest Quintile Income of the service area	\$14,974.00
--	-------------

Project Name: A&P WSC

Project Identification Number	APR11-23
Project Expenditure Category	5-Infrastructure
Project Expenditure Subcategory	5.15-Drinking water: Other water infrastructure
Status To Completion	Completed
Adopted Budget	\$30,000.00
Total Cumulative Obligations	\$30,000.00
Total Cumulative Expenditures	\$30,000.00
Current Period Obligations	\$0.00
Current Period Expenditures	\$0.00
Project Description	CHANGE OUT NON WORKING METERS AND REPAIR LEAKING METER WSC REPAIRS
Projected/actual construction start date	7/1/2024
Projected/actual initiation of operations date	7/8/2024
Location Type(for broadband, geospatial location data)	Address
Location Details	PO BOX 322, CARTHAGE, TX 75633
Public Water System (PWS) ID Number	TX1830017
National Pollutant Discharge Elimination System (NPDES) Permit Number	NOT APPLICABLE
Median Household Income of service area	\$58,205.00
Lowest Quintile Income of the service area	\$14,974.00

Project Name: DEADWOOD WSC

Project Identification Number	APR12-24
Project Expenditure Category	5-Infrastructure
Project Expenditure Subcategory	5.15-Drinking water: Other water infrastructure
Status To Completion	Completed
Adopted Budget	\$30,000.00
Total Cumulative Obligations	\$30,000.00
Total Cumulative Expenditures	\$30,000.00
Current Period Obligations	\$0.00
Current Period Expenditures	\$0.00
Project Description	WATER SUPPLY CORP. INFRASTRUCTURE INSTALLATION AND PROGRAMMING OF NEW SCADA EQUIPMENT
Projected/actual construction start date	4/30/2024
Projected/actual initiation of operations date	4/30/2024
Location Type(for broadband, geospatial location data)	Address

Location Details	220 CR 212, BECKVILLE, TX 75631
Public Water System (PWS) ID Number	TX1830025
National Pollutant Discharge Elimination System (NPDES) Permit Number	NOT APPLICABLE
Median Household Income of service area	\$58,205.00
Lowest Quintile Income of the service area	\$14,974.00

Project Name: FAIRPLAY WSC

Project Identification Number	APR13-24
Project Expenditure Category	5-Infrastructure
Project Expenditure Subcategory	5.15-Drinking water: Other water infrastructure
Status To Completion	Completed
Adopted Budget	\$30,000.00
Total Cumulative Obligations	\$30,000.00
Total Cumulative Expenditures	\$30,000.00
Current Period Obligations	\$0.00
Current Period Expenditures	\$0.00
Project Description	WATER SUPPLY CORP. INFRASTRUCTURE
Projected/actual construction start date	10/31/2023
Projected/actual initiation of operations date	6/14/2024
Location Type(for broadband, geospatial location data)	Address
Location Details	PO BOX 603, BECKVILLE, TX 75631
Public Water System (PWS) ID Number	TX1830007
National Pollutant Discharge Elimination System (NPDES) Permit Number	NOT APPLICABLE
Median Household Income of service area	\$58,205.00
Lowest Quintile Income of the service area	\$14,974.00

Project Name: MURVAUAL WSC

Project Identification Number	APR14-24
Project Expenditure Category	5-Infrastructure
Project Expenditure Subcategory	5.15-Drinking water: Other water infrastructure
Status To Completion	Completed
Adopted Budget	\$30,000.00
Total Cumulative Obligations	\$30,000.00
Total Cumulative Expenditures	\$30,000.00
Current Period Obligations	\$0.00
Current Period Expenditures	\$0.00
Project Description	WATER SUPPLY CORP. INFRASTRUCTURE
Projected/actual construction start date	5/6/2024

Projected/actual initiation of operations date	6/30/2024
Location Type(for broadband, geospatial location data)	Address
Location Details	PO BOX 103, GARY, TX 75643
Public Water System (PWS) ID Number	TX1830010
National Pollutant Discharge Elimination System (NPDES) Permit Number	NOT APPLICABLE
Median Household Income of service area	\$58,205.00
Lowest Quintile Income of the service area	\$14,974.00

Project Name: GARY WSC

Project Identification Number	APR15-24
Project Expenditure Category	5-Infrastructure
Project Expenditure Subcategory	5.15-Drinking water: Other water infrastructure
Status To Completion	Completed
Adopted Budget	\$30,000.00
Total Cumulative Obligations	\$30,000.00
Total Cumulative Expenditures	\$30,000.00
Current Period Obligations	\$0.00
Current Period Expenditures	\$0.00
Project Description	WATER SUPPLY CORP. INFRASTRUCTURE
Projected/actual construction start date	5/6/2024
Projected/actual initiation of operations date	5/6/2024
Location Type(for broadband, geospatial location data)	Address
Location Details	PO BOX 160, GARY TX 75645
Public Water System (PWS) ID Number	TX1830008
National Pollutant Discharge Elimination System (NPDES) Permit Number	NOT APPLICABLE
Median Household Income of service area	\$58,205.00
Lowest Quintile Income of the service area	\$14,974.00

Project Name: PANOLA BETHANY WSC

Project Identification Number	APR16-24
Project Expenditure Category	5-Infrastructure
Project Expenditure Subcategory	5.15-Drinking water: Other water infrastructure
Status To Completion	Completed
Adopted Budget	\$30,000.00
Total Cumulative Obligations	\$30,000.00
Total Cumulative Expenditures	\$30,000.00
Current Period Obligations	\$0.00
Current Period Expenditures	\$0.00

Project Description	WATER SUPPLY CORP. INFRASTRUCTURE
Projected/actual construction start date	5/20/2024
Projected/actual initiation of operations date	5/28/2024
Location Type(for broadband, geospatial location data)	Address
Location Details	PO BOX 261, PANOLA, TX 75685
Public Water System (PWS) ID Number	TX1830011
National Pollutant Discharge Elimination System (NPDES) Permit Number	NOT APPLICABLE
Median Household Income of service area	\$58,205.00
Lowest Quintile Income of the service area	\$14,974.00

Project Name: REHOBETH WSC

Project Identification Number	APR17-24
Project Expenditure Category	5-Infrastructure
Project Expenditure Subcategory	5.15-Drinking water: Other water infrastructure
Status To Completion	Completed
Adopted Budget	\$30,000.00
Total Cumulative Obligations	\$30,000.00
Total Cumulative Expenditures	\$30,000.00
Current Period Obligations	\$0.00
Current Period Expenditures	\$0.00
Project Description	WATER SUPPLY CORP. INFRASTRUCTURE
Projected/actual construction start date	7/21/2023
Projected/actual initiation of operations date	4/25/2024
Location Type(for broadband, geospatial location data)	Address
Location Details	PO BOX 691, CARTHAGE, TX 75633
Public Water System (PWS) ID Number	TX1830011
National Pollutant Discharge Elimination System (NPDES) Permit Number	NOT APPLICABLE
Median Household Income of service area	\$58,205.00
Lowest Quintile Income of the service area	\$14,974.00

Project Name: RIDERVILLE WSC

Project Identification Number	APR18-24
Project Expenditure Category	5-Infrastructure
Project Expenditure Subcategory	5.15-Drinking water: Other water infrastructure
Status To Completion	Completed
Adopted Budget	\$30,000.00
Total Cumulative Obligations	\$30,000.00
Total Cumulative Expenditures	\$30,000.00

Current Period Obligations	\$0.00
Current Period Expenditures	\$0.00
Project Description	WATER SUPPLY CORP. INFRASTRUCTURE
Projected/actual construction start date	9/5/2023
Projected/actual initiation of operations date	6/10/2024
Location Type(for broadband, geospatial location data)	Address
Location Details	PO BOX 227, CARTHAGE, TX 75633
Public Water System (PWS) ID Number	TX1830019
National Pollutant Discharge Elimination System (NPDES) Permit Number	NOT APPLICABLE
Median Household Income of service area	\$58,205.00
Lowest Quintile Income of the service area	\$14,974.00

Project Name: ROCKHILL WSC

Project Identification Number	APR19-24
Project Expenditure Category	5-Infrastructure
Project Expenditure Subcategory	5.15-Drinking water: Other water infrastructure
Status To Completion	Completed
Adopted Budget	\$30,000.00
Total Cumulative Obligations	\$30,000.00
Total Cumulative Expenditures	\$30,000.00
Current Period Obligations	\$0.00
Current Period Expenditures	\$0.00
Project Description	WATER SUPPLY CORP. INFRASTRUCTURE
Projected/actual construction start date	2/28/2024
Projected/actual initiation of operations date	6/14/2024
Location Type(for broadband, geospatial location data)	Address
Location Details	220 CR 212, BECKVILLE, TX 75631
Public Water System (PWS) ID Number	TX1830014
National Pollutant Discharge Elimination System (NPDES) Permit Number	NOT APPLICABLE
Median Household Income of service area	\$58,205.00
Lowest Quintile Income of the service area	\$14,974.00

Project Name: SOUTH MURVAUL WSC

Project Identification Number	APR20-24
Project Expenditure Category	5-Infrastructure
Project Expenditure Subcategory	5.15-Drinking water: Other water infrastructure
Status To Completion	Completed
Adopted Budget	\$30,000.00

Total Cumulative Obligations	\$30,000.00
Total Cumulative Expenditures	\$30,000.00
Current Period Obligations	\$0.00
Current Period Expenditures	\$0.00
Project Description	WATER SUPPLY CORP. INFRASTRUCTURE
Projected/actual construction start date	4/23/2023
Projected/actual initiation of operations date	5/7/2024
Location Type(for broadband, geospatial location data)	Address
Location Details	147 CR 194, GARY, TX 75643
Public Water System (PWS) ID Number	TX1830027
National Pollutant Discharge Elimination System (NPDES) Permit Number	NOT APPLICABLE
Median Household Income of service area	\$58,205.00
Lowest Quintile Income of the service area	\$14,974.00

Project Name: UT Health Carthage Staff and Equipment

Project Identification Number	ARP1-22
Project Expenditure Category	1-Public Health
Project Expenditure Subcategory	1.14-Other Public Health Services
Status To Completion	Completed
Adopted Budget	\$161,661.54
Program income earned prior to December 31, 2024	\$0.00
Program income expended of the amount earned prior to December 31, 2024	\$0.00
Total Cumulative Obligations	\$161,661.54
Total Cumulative Expenditures	\$161,661.54
Current Period Obligations	\$0.00
Current Period Expenditures	\$0.00
Project Description	Provide UT Health Carthage with the following: Extra Shift Incentive Retention Bonuses Equipment Purchases
Does this project include a capital expenditure?	Yes
What is the Total expected capital expenditure, including pre-development costs, if applicable	\$88,911.54
Type of capital expenditures, based on the following enumerated uses	Medical equipment and facilities
What Impacted and/or Disproportionally Impacted population does this project primarily serve?	1 Imp General Public
Brief description of structure and objectives of assistance program(s), including public health or negative economic impact experienced	The retention bonuses were given as an incentive to retain and hire staff. The equipment was purchased to enhance the hospital's ability to care for COVID and/or respiratory patients.

Brief description of recipient's approach to ensuring that response is reasonable and proportional to a public health or negative economic impact of Covid-19

The purpose of seeking ARPA funding for UT Health is to maintain current inpatient capacity without adding additional contract labor and assist with the purchase of needed equipment critical to the care of COVID patients.

Subrecipients

Subrecipient Name: CARTHAGE HOSPITAL, LLC

TIN	824005981
Unique Entity Identifier	QKLJYXXB6WP1
POC Email Address	mark.leitner@uthet.com
Address Line 1	409 COTTAGE RD
Address Line 2	
Address Line 3	
City	CARTHAGE
State	TX
Zip	75633
Zip+4	
Entity Type	Subrecipient
Is the Recipient Registered in SAM.Gov?	Yes

Subawards

Subaward No: ARP#1-22

Subaward Type	Direct Payment
Subaward Obligation	\$161,661.54
Subaward Date	2/1/2022
Place of Performance Address 1	409 Cottage Rd, Carthge, TX 75633
Place of Performance Address 2	
Place of Performance Address 3	
Place of Performance City	Carthage
Place of Performance State	TX
Place of Performance Zip	75633
Place of Performance Zip+4	
Description	EXTRA SHIFT INCENTIVE, RETENTION BONUSES, AND EQUIPMENT
Subrecipient	CARTHAGE HOSPITAL, LLC
Period of Performance Start	2/6/2022
Period of Performance End	12/31/2022

Expenditures

Expenditures for Awards more than \$50,000

Expenditure: EN-00261330

Project Name	UT Health Carthage Staff and Equipment
Subaward ID	SUB-0159010
Subaward No	ARP#1-22
Subaward Amount	\$161,661.54
Subaward Type	Direct Payment
Subrecipient Name	CARTHAGE HOSPITAL, LLC
Expenditure Start	2/6/2022
Expenditure End	12/31/2022
Expenditure Amount	\$161,661.54

Aggregate Expenditures for Awards less than \$50,000

Expenditure: EN-02055705

Project Name	HOLLAND QUARTERS WSC
Subaward Type (Aggregates)	Aggregate of Direct Payments
Total Period Expenditure Amount	\$30,000.00
Total Period Obligation Amount	\$30,000.00

Expenditure: EN-02055962

Project Name	CLAYTON WATER SUPPLY CORP.
Subaward Type (Aggregates)	Aggregate of Direct Payments
Total Period Expenditure Amount	\$30,000.00
Total Period Obligation Amount	\$30,000.00

Expenditure: EN-02056243

Project Name	DEBERRY WATER SUPPLY CORPORATION
Subaward Type (Aggregates)	Aggregate of Direct Payments
Total Period Expenditure Amount	\$28,714.85
Total Period Obligation Amount	\$28,714.85

Expenditure: EN-02548000

Project Name	DEBERRY WATER SUPPLY CORPORATION
Subaward Type (Aggregates)	Aggregate of Direct Payments
Total Period Expenditure Amount	\$1,285.15

Total Period Obligation Amount	\$1,285.15
--------------------------------	------------

Expenditure: EN-02062612

Project Name	A&P WSC
Subaward Type (Aggregates)	Aggregate of Direct Payments
Total Period Expenditure Amount	\$0.00
Total Period Obligation Amount	\$0.00

Expenditure: EN-02548005

Project Name	A&P WSC
Subaward Type (Aggregates)	Aggregate of Direct Payments
Total Period Expenditure Amount	\$30,000.00
Total Period Obligation Amount	\$30,000.00

Expenditure: EN-02062688

Project Name	DEADWOOD WSC
Subaward Type (Aggregates)	Aggregate of Direct Payments
Total Period Expenditure Amount	\$0.00
Total Period Obligation Amount	\$0.00

Expenditure: EN-02548014

Project Name	DEADWOOD WSC
Subaward Type (Aggregates)	Aggregate of Direct Payments
Total Period Expenditure Amount	\$30,000.00
Total Period Obligation Amount	\$30,000.00

Expenditure: EN-02063799

Project Name	FAIRPLAY WSC
Subaward Type (Aggregates)	Aggregate of Direct Payments
Total Period Expenditure Amount	\$0.00
Total Period Obligation Amount	\$0.00

Expenditure: EN-02548142

Project Name	FAIRPLAY WSC
Subaward Type (Aggregates)	Aggregate of Direct Payments
Total Period Expenditure Amount	\$30,000.00
Total Period Obligation Amount	\$30,000.00

Expenditure: EN-02063808

--	--

Project Name	MURVAUAL WSC
Subaward Type (Aggregates)	Aggregate of Direct Payments
Total Period Expenditure Amount	\$0.00
Total Period Obligation Amount	\$0.00

Expenditure: EN-02548130

Project Name	MURVAUAL WSC
Subaward Type (Aggregates)	Aggregate of Direct Payments
Total Period Expenditure Amount	\$30,000.00
Total Period Obligation Amount	\$30,000.00

Expenditure: EN-02063803

Project Name	GARY WSC
Subaward Type (Aggregates)	Aggregate of Direct Payments
Total Period Expenditure Amount	\$0.00
Total Period Obligation Amount	\$0.00

Expenditure: EN-02548147

Project Name	GARY WSC
Subaward Type (Aggregates)	Aggregate of Direct Payments
Total Period Expenditure Amount	\$30,000.00
Total Period Obligation Amount	\$30,000.00

Expenditure: EN-02063810

Project Name	PANOLA BETHANY WSC
Subaward Type (Aggregates)	Aggregate of Direct Payments
Total Period Expenditure Amount	\$0.00
Total Period Obligation Amount	\$0.00

Expenditure: EN-02548151

Project Name	PANOLA BETHANY WSC
Subaward Type (Aggregates)	Aggregate of Direct Payments
Total Period Expenditure Amount	\$30,000.00
Total Period Obligation Amount	\$30,000.00

Expenditure: EN-02063812

Project Name	REHOBETH WSC
Subaward Type (Aggregates)	Aggregate of Direct Payments
Total Period Expenditure Amount	\$0.00

Total Period Obligation Amount	\$0.00
--------------------------------	--------

Expenditure: EN-02548154

Project Name	REHOBETH WSC
Subaward Type (Aggregates)	Aggregate of Direct Payments
Total Period Expenditure Amount	\$30,000.00
Total Period Obligation Amount	\$30,000.00

Expenditure: EN-02063818

Project Name	RIDERVILLE WSC
Subaward Type (Aggregates)	Aggregate of Direct Payments
Total Period Expenditure Amount	\$0.00
Total Period Obligation Amount	\$0.00

Expenditure: EN-02548156

Project Name	RIDERVILLE WSC
Subaward Type (Aggregates)	Aggregate of Direct Payments
Total Period Expenditure Amount	\$30,000.00
Total Period Obligation Amount	\$30,000.00

Expenditure: EN-02063820

Project Name	ROCKHILL WSC
Subaward Type (Aggregates)	Aggregate of Direct Payments
Total Period Expenditure Amount	\$0.00
Total Period Obligation Amount	\$0.00

Expenditure: EN-02548158

Project Name	ROCKHILL WSC
Subaward Type (Aggregates)	Aggregate of Direct Payments
Total Period Expenditure Amount	\$30,000.00
Total Period Obligation Amount	\$30,000.00

Expenditure: EN-02063822

Project Name	SOUTH MURVAUL WSC
Subaward Type (Aggregates)	Aggregate of Direct Payments
Total Period Expenditure Amount	\$0.00
Total Period Obligation Amount	\$0.00

Expenditure: EN-02548159

--	--

Project Name	SOUTH MURVAUL WSC
Subaward Type (Aggregates)	Aggregate of Direct Payments
Total Period Expenditure Amount	\$30,000.00
Total Period Obligation Amount	\$30,000.00

Report

Revenue Replacement

Is your jurisdiction electing to use the standard allowance of up to \$10 million, not to exceed your total award allocation, for identifying revenue loss?	Yes
Revenue Loss Due to Covid-19 Public Health Emergency	\$3,953,501.46
Were Fiscal Recovery Funds used to make a deposit into a pension fund?	No
Please provide an explanation of how revenue replacement funds were allocated to government services	The revenue replacement funds have been allocated to government services through the following avenues: Emergency medical services, First Responders, facilities that improve structural soundness and health and safety, voting equipment that will assist voters with ease and accuracy of voting, and radio equipment to aid 911, first responders and law enforcement and rural water supply corporations.

Overview

Total Obligations	\$4,505,163.00
Total Expenditures	\$4,505,163.00
Total Adopted Budget	\$4,505,163.00
Total Number of Projects	26
Total Number of Subawards	1
Total Number of Expenditures	25
Total Program Income Earned	\$0.00
Total Program Income Expended	\$0.00

If your most recent fiscal year ended on or after October 1, 2024, have you expended \$1,000,000 or more in federal awards?

No

Certification

Authorized Representative Name	Jennifer Marie Stacy
Authorized Representative Telephone	9036930321
Authorized Representative Title	County Auditor
Authorized Representative Email	jstacy@co.panola.tx.us
Submission Date	4/17/2026 5:56 PM

APPROVED 05-05-2026

Rodger G. McLane
County Judge

Rodger G. McLane

**PANOLA COUNTY OFFICIAL/EMPLOYEE
REQUEST FOR ATTENDANCE AT A CONFERENCE**

NAME: John Howard (Sean)
POSITION: Court house Security Deputy
DEPARTMENT: Panola County Sheriff's Office
DATE: 04/18/2026

CONFERENCE: OSS Academy
LOCATION: Online
DATES: 04/19/2026 to _____

NUMBER OF DAYS OUT OF THE OFFICE FOR THIS CONFERENCE: 0

Does the conference meet your educational requirements for the year? No

If not, how much of your requirements will be met by this conference? 4 hours

How much of your requirements have been met already, not counting this conference?

How many days have you been away from your job this year for conferences, not counting this conference? 0

Do you have sufficient funds in your budget for this conference? Yes

Write a short statement explaining the public purpose that will be met by your attendance at this conference: (continue on the back if necessary.)

This Class was an update to a previous class.

APPROVED 05-05-2026

Rodger G. McLane
County Judge

Rodger G. McLane

**PANOLA COUNTY OFFICIAL/EMPLOYEE
REQUEST FOR ATTENDANCE AT A CONFERENCE**

NAME: Lee Dudley

POSITION: County Extension Agents

DEPARTMENT: AgriLife Extension

DATE: 4/28/2026

CONFERENCE: TCAAA Spring Board Meeting

LOCATION: Texas 4-H Center 5600 FM 3021, Brownwood, TX 76801

DATES: May 5 – May 6

NUMBER OF DAYS OUT OF THE OFFICE FOR THIS CONFERENCE: 2

Does the conference meet your education requirements for the year? _____

If not, how much of your requirements will be met by this conference? _____

How much of your requirements have been met already, not counting this conference?

How many days have you been away from your job this year for conferences, not counting this conference? _____

Do you have sufficient funds in your budget for this conference? yes

Write a short statement explaining the public purpose that will be met by your attendance at this conference: (continue on the back of necessary)

Biannual Association meeting with AgriLife Administration

APPROVED 05-05-2026

Rodger G. McLane

County Judge

Rodger G. McLane

**PANOLA COUNTY OFFICIAL/EMPLOYEE
REQUEST FOR ATTENDANCE
AT A CONFERENCE**

NAME:

Lee Dudley & Clarissa Moon

POSITION:

County Extension Agents

DEPARTMENT:

AgriLife Extension

DATE:

4/28/26

CONFERENCE:

East Region Program Planning Meeting

LOCATION:

Athens, Tx

DATES:

May 13, 2026 to May 14, 2026

NUMBER OF DAYS OUT OF OFFICE FOR THIS CONFERENCE:

2

Does the conference meet your educational requirements for the year?

n/a

If not, how much of your requirements will be met by this conference?

How much of your requirements have been met already, not counting this conference?

n/a

How many days have you been away from your job this year for conferences, not counting this conference?

3

Do you have sufficient funds in your budget for this conference?

yes

Write a short statement explaining the public purpose that will be met by your attendance at this conference: (continue on the back if necessary.)

Required meetings for all AgriLife
Extension Agents Program Planning
training & other administrative topics
will be covered.